

FORM No 1.

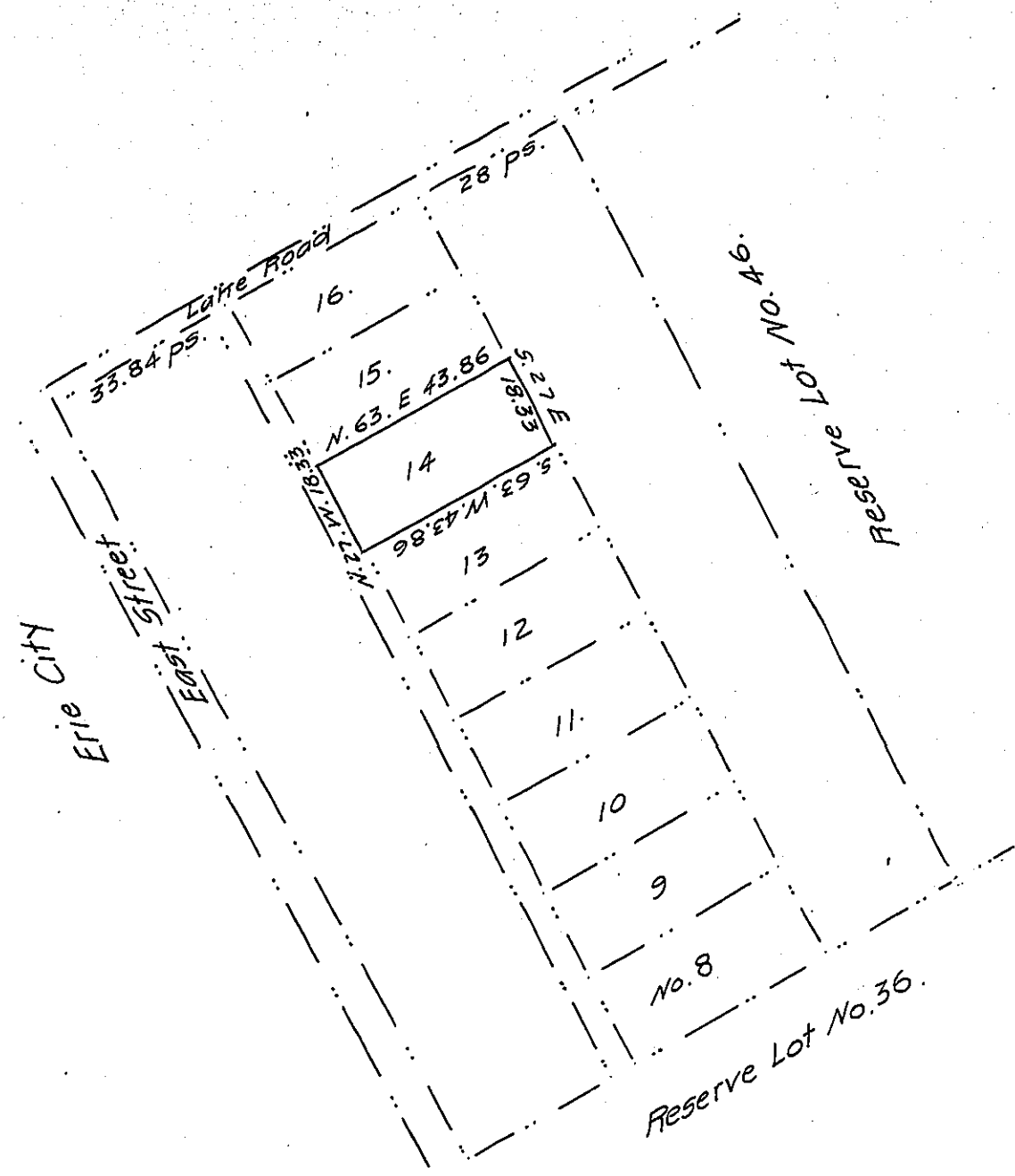

A draught of Part of Reserve tract No. 37 in the Erie Reserve, Mill Creek Township, Erie County, Surveyed Oct. 24, 1864, for David McAllister by virtue of the purchase of Christian Kingsley containing five acres & two hundredths of land.

Wm. Benson
County Surveyor

To Hon. James P. Barr
Surveyor General

Description of land to be patented
Beginning at the north west corner of Lot No. 14 in Brewster's subdivision of Reserve Tract No. 37, thence north 63° east 43.86 perches to west line of John Hess land, thence south 27° east by said Hess land 18.33 perches to a post, thence south 63° west 43.86 perches to a post, thence north 27° west 18.33 perches to the place of Beginning being subdivision No. 14 in Brewster's subdivision of Reserve Tract No. 37 adjoining the City of Erie

IN TESTIMONY that the above is a copy of the original remaining on file in the Department of Internal Affairs of Pennsylvania, made conformably to an Act of Assembly approved the 16th day of February, 1833, I have hereunto set my Hand and caused the Seal of said Department to be affixed at Harrisburg, this eighteenth day of June 1908

Henry Howell
Secretary of Internal Affairs.